

Ricercar 16

Transkription: Joachim Jäckel

Komponist: Francesco da Milano

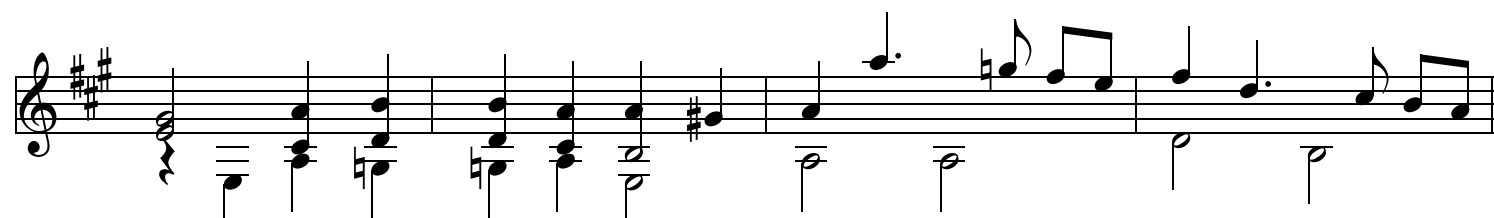
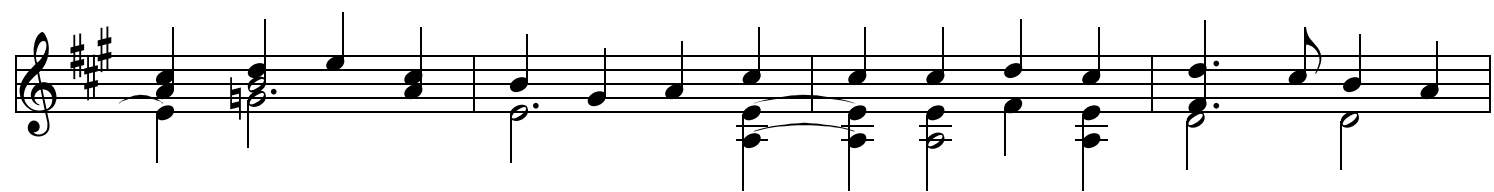
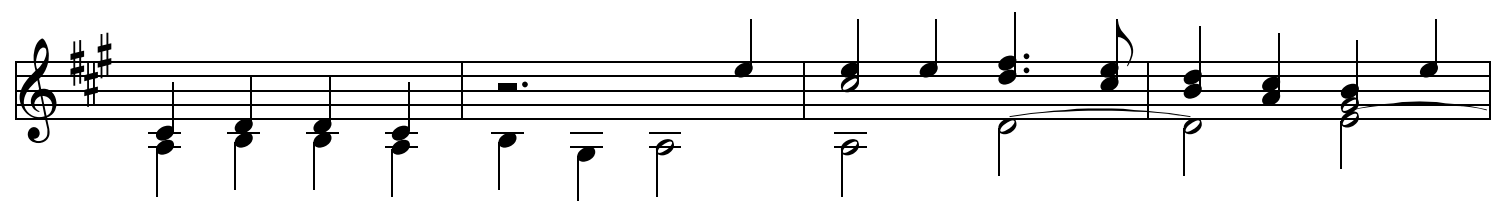
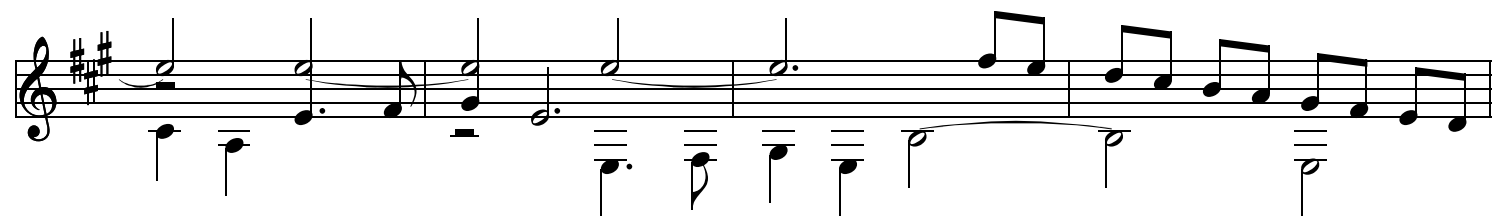
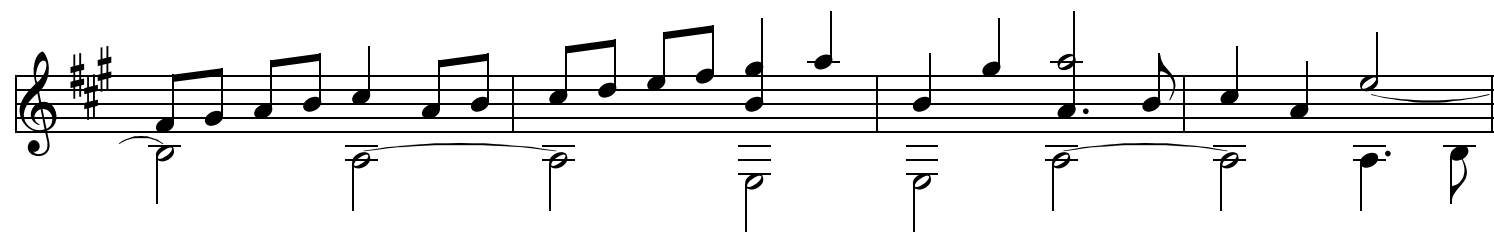
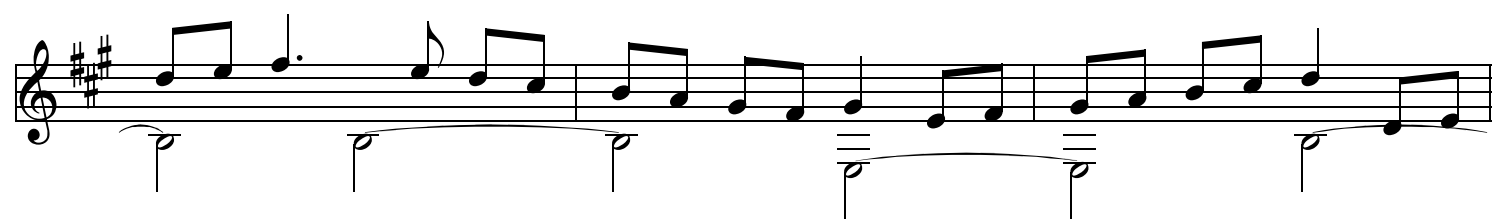
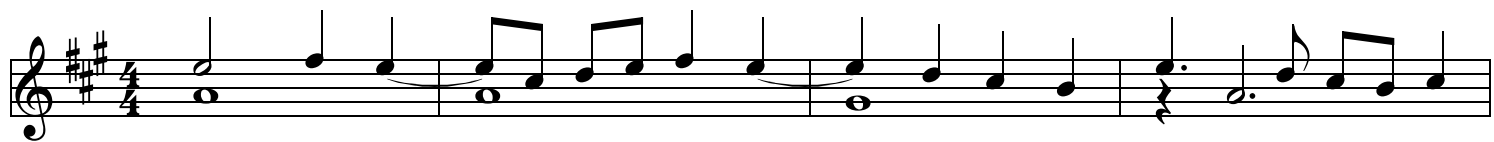

Ricercar 16

