

*Ernst Schele*

*Tabulaturbuch*

*not yet finished*

Joachim Jaeckel

Tabulaturbuch by Ernst Schele, 1619, Staats- und Universitätsbibliothek Hamburg ND VI 3238

# Table of Contents

Passagio  
without title  
Passagio  
Passagio  
without title  
Passagio by Joachim van den Hove  
Praambulum by Jean-Baptiste Besard  
Passagie  
Praeludium by Johann Rüde  
Praeludium  
Praeludium  
Praludium by Mercure d' Orleans  
Praludium  
Praludium by Valentin Strobel  
Praeludium  
Prelude  
Praludium  
Praludium by Joachim van den Hove  
Praeludium  
Praludium by Joachim van den Hove  
Toccate by Joachim van den Hove(?)  
Praeludium by Diomedes Cato  
Praeludium by Diomedes Cato - Original  
Praambulum by Diomedes Cato(?)  
Bargamasco by Giovanni Battista Domenico  
Corante by Mercure d' Orleans  
Pauana Lachrimae by Joachim van den Hove / John Dowland  
Corante by Mercure d' Orleans  
Fantasia by Joachim van den Hove  
Re mi fa sol la by Diomedes Cato  
Courant puis que vos yeux  
Fantasia by Diomedes Cato  
Fantasia by Diomedes Cato 9C  
Corante by Robert (?) Ballard  
Corante by Mercure d' Orleans  
Toccate by Paulo Aragona  
Toccate by Joachim van den Hove  
Toccate by Joachim van den Hove  
Toccate  
Toccate by Joachim van den Hove  
Toccate pous Alons van der Lynden by J. v. d. Hoven(?)  
Toccate by Joachim van den Hove  
Toccate  
Toccate by Joachim van den Hove  
Toccate by Joachim van den Hove  
Volte  
Fantasy by Gregorio Huet  
Frogge Galliard by John Dowland

*Passagio*  
unknown author

a	a	a c d a	a c e a h k l h n l k f e c a
a	a	a c c a c c a c c	
a	a	a c e a c e a c c a c c	

4

b c a	b c a c a	a c e a c e a c a c a c
	e c a b c a b c	a c d a c d a c d a c e
	a	a c e a c e a c a c c

7

b a c d a c d a c d a c d	a c d a c d a c e a c e f c e f

9

h f e c a	b c a b c a c a	a a a a a a a a a a e c
	e c a c e f e f e c a c a c a c a	a a a a a a a a a a
		a a a a a a a a a a

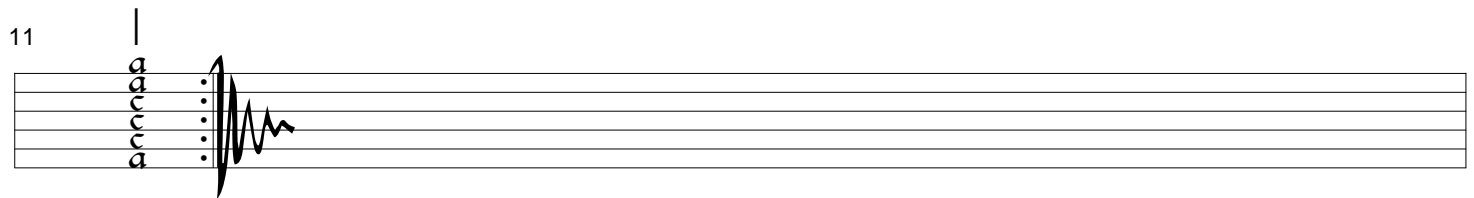
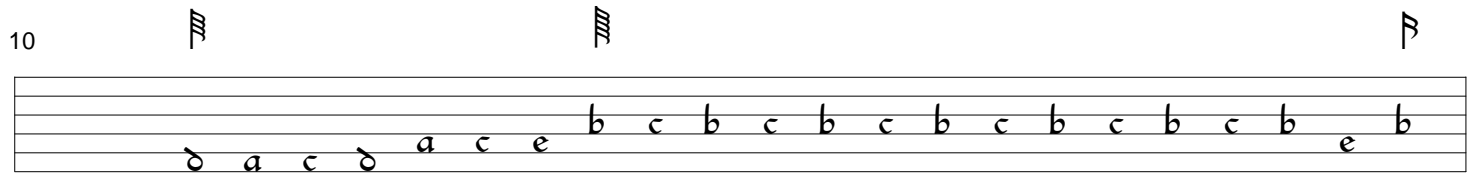
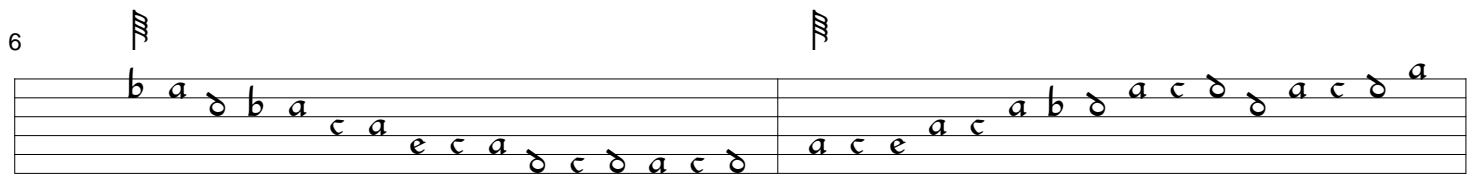
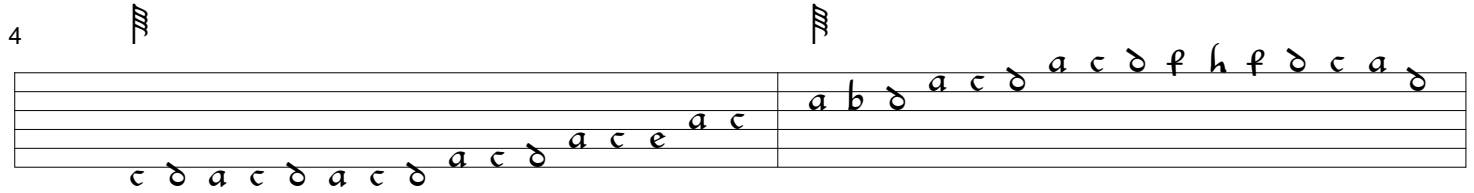
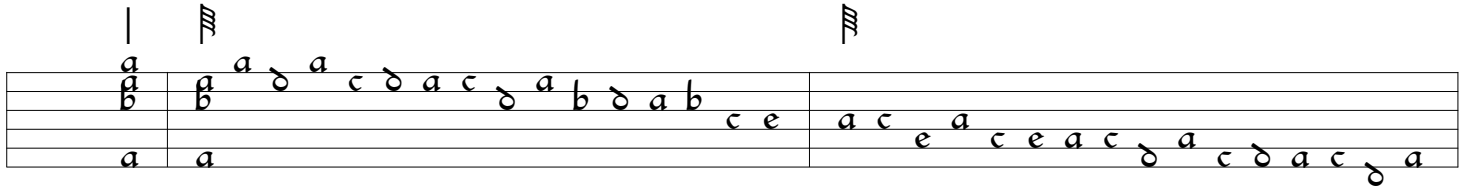

7-courses lute g'd'a f c G D

*without title**unknown author**7-courses lute g'd'a f c G D*

Passagio  
unknown author

1 | 2 | 3

a

4

d

6

d

8

10

12

7-courses lute g'd'a f c G D

*Passagio*  
unknown author

1

a a a a a a c d a c e a a c e a c

3

a b d a c a b d a c d d a c d a c d a c d f d a c d f h k l k h f d c d c d c

5

a d f d f d c a d a b a b a d b d b d b d b a c a c e c e c a e

6

c e a e f e f e c a d a c a c a c a d c a c d a c d f d f d f d

7

c a a a c d a c e a c a b d a c d a c d f d c a d c d c d c a c d a c d c d c a c

7-courses lute *g'd'a f c G F*

*without title*  
*unknown author*

♯ ♯ ♯
♯
♯
|

c	c a b d a c d a c d f d c a d b a d b a	a	
a		c	:
b		c	:
d		a	:

6-courses lute g'd'a f c G

*Passagio by Joachim van den Hove*

1 2

a c a b a c | a c a b a c b | a b a c a c b f

a a

4

c f c b f b a c | b l h k l | c b a c

a a c e a a c

7

a c a c a c | c a c e a | a a b c

a c c a

10

f f b c b b | a l l k h b b c | a b a c b a c b a b c a c b a c

e

13

b c b a b c a b a b b b c | a b c a c b a c a b c a b c a | a a a a a a a a a a a a a a a a

a

7-courses lute g'd'a f c G F

*Praambulum by Jean-Baptiste Besard*

6

10

1)

14

19

22

9-courses lute *g'd'a f c G F D C*

1) Note value in original is four time higher

*Passagie*  
unknown author

4

6-courses lute *g'd'a f c G*

Praeludium by Johann Rude

Tablature system 1 (measures 1-4):

Measure 1: *a* *c* *d* *a*

Measure 2: *c* *a* *c* *e*

Measure 3: *f* *e* *c* *a*

Measure 4: *a* *c* *d* *c* *a*

5

Tablature system 2 (measures 5-8):

Measure 5: *e* *c* *e* *f* *c* *e*

Measure 6: *e* *a* *c* *d*

Measure 7: *e* *c* *d* *c* *a*

Measure 8: *a* *c* *d* *c* *a*

10

Tablature system 3 (measures 9-12):

Measure 9: *d* *c* *a* *d* *a* *c* *d*

Measure 10: *c* *d* *a* *c*

Measure 11: *a* *c* *d* *a*

Measure 12: *e* *a* *e* *a*

13

Tablature system 4 (measures 13-15):

Measure 13: *c* *d* *a* *c* *d*

Measure 14: *a* *c* *d* *a* *c*

Measure 15: *a* *c* *e* *f*

16

Tablature system 5 (measures 16-18):

Measure 16: *d* *e* *c* *a* *c* *b* *a*

Measure 17: *e* *c* *c* *a* *d* *a* *c* *e*

Measure 18: *f* *a* *c* *d* *c* *d* *a* *d* *a*

19

Tablature system 6 (measures 19-21):

Measure 19: *c* *e* *e* *a* *c*

Measure 20: *e* *a* *c* *d*

Measure 21: *e* *c* *f* *e* *f* *e* *f* *e* *c* *e*

22

Tablature system 7 (measures 22-24):

Measure 22: *a* *c* *e* *f*

Measure 23: *f* *c* *f* *c* *d*

Measure 24: *f* *c* *f* *e* *f* *e* *f* *e* *c* *e*

9-courses lute g'd'a'f c G F E D

# Praeludium

unknown author

1 2 3 4

5 6 7 8

9 10 11 12

13 14 15

16 17 18

19 20 21 22

23 24 25

26

c a a    d c d    e a    a a  
 a e a    a a    a a

9-courses lute *g'd'a f c G F D C*

*Praeludium**unknown author*

*9-courses lute g'd'a f c G F E D*

17

2)

3)

*9-courses lute g'd'a f c G F E D*

*1) Changed to c, in original is b*

*2 + 3) Two strings higher in original*

*Praludium*  
unknown author

1) 2)

5

9

13

17

20

23

25

a  
a  
c  
d  
a  
c  
a  
d  
c  
a  
c  
d  
a  
c  
a  
c  
a  
c  
a  
e  
c

10-courses Lute *g'd'a f c G F E D C*

1) 2) in Original this is one chord

*Praludium by Valentin Strobek*

1

4

8

12

15

18

21

24

Treble clef:  $c$   $d$   $a$   $c$   $d$  |  $b$   $d$   $a$   $c$  |  $d$   $a$   $c$   $d$   
 Bass clef:  $a$   $c$   $a$  |  $c$   $d$   $a$   $c$  |  $a$   $c$   $e$   $a$

27

Treble clef:  $c$   $d$   $a$   $c$   $d$   $a$   $c$  |  $d$   $c$   $a$   $d$   $b$   $a$   $c$  |  $b$   $a$   $c$   $a$   $e$   $a$   $c$   $e$   
 Bass clef:  $a$  |  $a$  |  $e$   $a$   $c$   $e$

30

Treble clef:  $d$   $a$   $c$   $b$  |  $d$   $c$   $b$   
 Bass clef:  $a$  |  $a$

7-courses lute  $g'd'a\ fc\ G\ F$

# Praeludium

unknown author

1 | a h e a a c c c e a | a c e f h a c d a b c a c c a d

4 | a c a c a d | a c e f h k l n l k h f e c a

6 | e c a d c a c d c a c a c a e c | a c a c a d

8 | f a c d c e a | c e f d a c a c d e a

11 | f h k h f e c a e c | a h f e c a e c a d c a c e a c

13 | h c e a a b c c e | a c e a c e b c a c d a c e a c e f

15 | c e c e a c e | a h f e c a d c | a e c e a a c

18

a e c e h h f | s c a e c a c e f c e f

a

20

e h f e c a e c a a e c a d c a | a d c a c b e c c a e c a e a c a c a e c | a a c c a

a

7-courses lute g'd'a f c G D

1) 2) note values are double in original

*Prelude*  
unknown author

1

1 2 3 4

5

5 6 7 8

9

9 10 11 12

13

13 14 15 16

17

17 18 19 20

21

21 22 23 24

25

25 26 27 28

29

$\text{a}$   $\text{b}$   $\text{a}$   $\text{c}$   $\text{b}$  |  $\text{b}$   $\text{a}$   $\text{b}$   $\text{b}$   $\text{a}$   $\text{b}$  |  $\text{b}$   $\text{a}$   $\text{b}$   $\text{b}$   $\text{a}$   $\text{e}$   $\text{c}$   
 $\text{b}$   $\text{b}$   $\text{a}$  |  $\text{a}$  |  $\text{a}$  |  $\text{b}$   $\text{b}$

32

$\text{a}$   $\text{b}$   $\text{c}$   $\text{a}$  |  $\text{e}$   $\text{c}$   $\text{b}$   $\text{a}$  |  $\text{e}$   $\text{f}$   $\text{f}$   $\text{b}$  |  $\text{c}$   $\text{a}$   $\text{b}$   $\text{b}$   
 $\text{a}$   $\text{b}$   $\text{c}$   $\text{a}$  |  $\text{e}$   $\text{c}$   $\text{b}$   $\text{a}$  |  $\text{e}$   $\text{f}$   $\text{f}$   $\text{b}$  |  $\text{c}$   $\text{a}$   $\text{b}$   $\text{b}$

36

$\text{c}$   $\text{a}$   $\text{f}$   $\text{b}$   $\text{a}$  |  $\text{d}$   $\text{a}$   $\text{c}$  |  $\text{b}$   $\text{b}$   $\text{a}$  |  $\text{b}$   $\text{b}$   $\text{a}$   $\text{c}$   $\text{b}$   $\text{b}$   
 $\text{c}$   $\text{a}$   $\text{f}$   $\text{b}$   $\text{a}$  |  $\text{d}$   $\text{a}$   $\text{c}$  |  $\text{b}$   $\text{b}$   $\text{a}$  |  $\text{b}$   $\text{b}$   $\text{a}$   $\text{c}$   $\text{b}$   $\text{b}$

40

$\text{c}$   $\text{a}$   $\text{f}$   $\text{b}$  |  $\text{a}$   $\text{b}$   $\text{b}$   $\text{b}$  |  $\text{c}$   $\text{b}$   $\text{c}$  |  $\text{d}$   $\text{a}$   $\text{b}$   
 $\text{c}$   $\text{a}$   $\text{f}$   $\text{b}$  |  $\text{a}$   $\text{b}$   $\text{b}$   $\text{b}$  |  $\text{c}$   $\text{b}$   $\text{c}$  |  $\text{d}$   $\text{a}$   $\text{b}$

44

$\text{d}$   $\text{b}$   $\text{a}$   $\text{c}$  |  $\text{a}$   $\text{a}$   $\text{b}$  |  $\text{a}$   $\text{b}$   $\text{b}$   $\text{a}$  |  $\text{a}$   $\text{b}$   $\text{b}$   $\text{a}$

10-courses Lute  $g'd'a f c G F E D C$

*Praludium*  
unknown author

1

C a b k h | g h h g | a c e f c e a | c a d c c b a

5

c c a d a f | a a d c f e f | e c a c

//a

8

b c a d e c | a d f k | h h g h | a a d c e

12

f d c a c a e c | c d a c e a c a | f c a c d e c

15

a a d c a e | d b a e c c | b a d c a e f e f

18

c a c e a e a c | e d a c a | b a d c a c a c a b

//a  
1)

21

b a c a d b | a d f b d c a | e c c f c e e | f a c d a a d c

//a

25

$\begin{array}{|c|c|c|c|} \hline \text{a} & \text{c} & \text{a} & \text{a} \\ \hline \text{b} & \text{a} & \text{b} & \text{a} \\ \hline \text{a} & \text{b} & \text{a} & \text{e} \\ \hline \end{array}$

9-courses lute *g'd'a f c G F E D*

1) note value is four times slower in original

*Praludium by Joachim van den Hove*

24

g h e h g h e g | c p e c e p c e c p e c p e c | c e c

6-courses lute g'd'a f c G

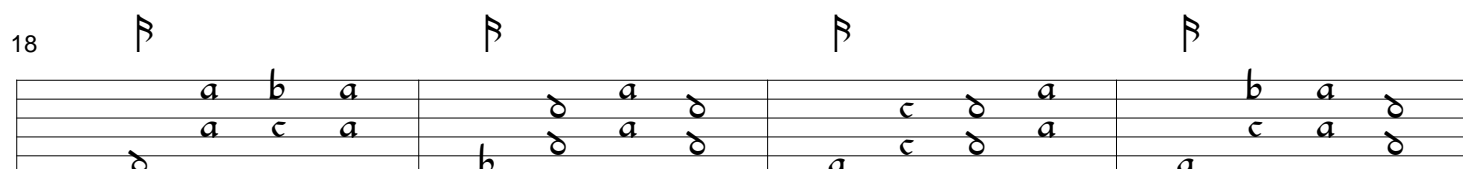
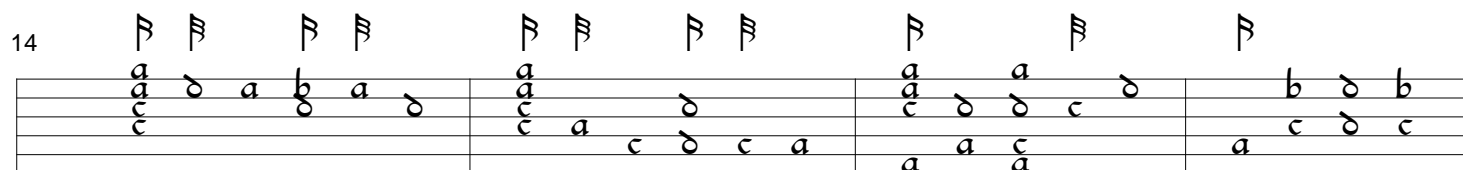
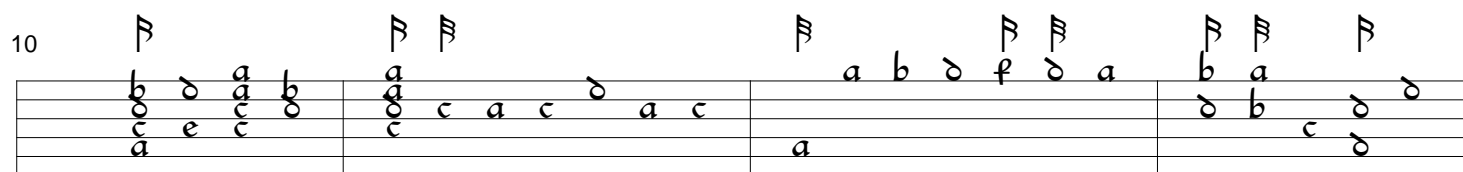
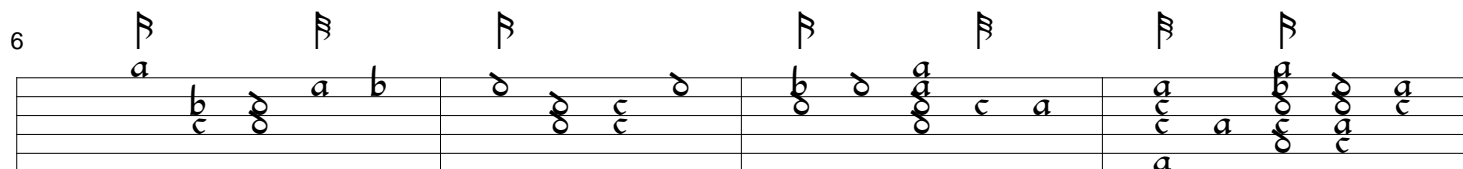
*Praeludium**unknown author**9-courses lute g'd'a'f'c G F D C*

*Praludium by Joachim van den Hove*

1

a

5

a

8

a

11

14

a<sub>1</sub>)

17

a

20

a

24

27

30

33

7-courses lute *g'd'a f c G F*

1) one string higher in original

## Toccate by Joachim van den Hove(?)

1)

5

8

11

13

15

18

21

a c a b a b d b d a d a c d a c d a d c a c d a c  
 a a c d a c d a  
 a a c d a

7-courses lute g'd'a f c G F

- 1) note values double in original
- 2) note added

*Praeludium by Diomedes Cato*

1

1

4

4

7

7

11

11

15

15

18

18

21

21

24

27

31

34

37

40

42

8-courses lute g'd'a f c G F D  
 1 + 6) d in original  
 2) /c and a are two lines higher an in original 5) a and /a are d and d in original  
 3) missing bar line 7) in original /a is one line higher  
 4) note values are half in original Ernst Schele Tabulaturbuch (1619); p.9, nr.2

*Praeludium by Diomedes Cato - Original*

1

1

4

4

7

7

11

11

15

15

18

18

21

21

24

27

31

34

37

40

42

*Praambulum by Diomedes Cato(?)*

1

a / a

4

8

12

16

20

25

29

Tablature notation on a six-line staff. The notes are: c, e, a, c, c, e, c, e. Above the staff are several symbols: a vertical line with a hook, a vertical line with a hook, a vertical line with a hook, a vertical line with a hook, and a vertical line with a hook. The tablature ends with a double bar line and a decorative flourish.

*8-courses lute g'd'a f c G D A*

*Bargamasco by Giovanni Battista Domenico*

43

 Measure 1: a, b, a, c   
 Measure 2: c, e, a   
 Measure 3: a, c, a   
 Measure 4: a, c, d   
 Measure 5: a, c, d, a

48

 Measure 1: a, b, a, c   
 Measure 2: a, b, a, .a   
 Measure 3: a, .c, a, .a   
 Measure 4: a, f, .a, c, a

52

 Measure 1: a, b, b, a, .c   
 Measure 2: a, .b, b, a, .a   
 Measure 3: a, .c, d, .c, a, .a   
 Measure 4: a, c, .a, f, .a, c, a

56

 Measure 1: a, .a, .a, .a   
 Measure 2: a, .a, .a, .a   
 Measure 3: a, .b, .b, .b   
 Measure 4: c, a, a, a

60

 Measure 1: a, f, f, f   
 Measure 2: a, f, f, f   
 Measure 3: f, .a, .a, .a   
 Measure 4: a, .c, d, .c, .a, .c, d, a

64

 Measure 1: a, .a, f, .a   
 Measure 2: a, a, b   
 Measure 3: a, .c, d, .a   
 Measure 4: a, .a, a, .c

68

 Measure 1: a, c, a   
 Measure 2: a, f, c, .a   
 Measure 3: a, a, c, .a   
 Measure 4: a, a, c, .a

72

a

75

a f

79

a a a d a

84

a a a a a a a

90

a a a a a a a

93

a a a a a a a

96

a a a a a a a

99

105

110

115

120

124

128

132

a  
 a  
 a  
 a  
 a  
 a

138

a  
 a  
 a  
 a  
 a  
 a

144

a  
 a  
 a  
 a  
 a  
 a

148

a  
 a  
 a  
 a  
 a  
 a

152

a  
 a  
 a  
 a  
 a  
 a

156

a  
 a  
 a  
 a  
 a  
 a

160

a  
 a  
 a  
 a  
 a  
 a

166

7-courses lute *g'd'a fc G F*

## Corante by Mercure d' Orleans

3

7

13

20

26

31

8-courses lute *g'd'a f c G D A*

*Pauana Lachrimae by Joachim van den Hove / John Dowland*

4

6

9

12

15

18

21

$a$   $b$   $a$   $b$   $a$   $b$   $a$   $c$   $d$   
 $a$   $b$   $a$   $b$   $a$   $b$   $a$   $b$   $d$   
 $a$   $a$   $a$   $d$   $c$

24

$e$   $c$   $d$   $c$   $h$   $a$   $c$   $e$   
 $a$   $h$   $h$   $h$   $d$   $b$   $b$   $b$   
 $c$   $a$   $c$   $c$

27

$a$   $b$   $d$   $a$   $b$   $d$   $a$   $d$   $b$   $a$   $d$   $a$   $b$   $d$   
 $e$   $c$   $e$   $a$   $c$   $d$   $a$   $c$   $b$   $d$   $a$   $c$   $d$   $a$   
 $d$   $c$   $d$

29

$c$   $a$   $b$   $d$   $a$   $b$   $d$   $a$   $c$   $d$   $f$   $d$   $c$   $a$   
 $e$   $a$   $c$   $e$   $d$   $c$   $d$   $a$   $c$   $a$   $d$   $c$   $a$   $d$   $c$   $a$   
 $a$   $d$   $c$

31

$a$   $c$   $d$   $a$   $c$   $a$   $a$   $c$   $d$   $a$   $c$   $a$   $d$   
 $a$   $a$   $c$   $a$   $c$   $d$   $a$   $c$   $a$   $d$   $c$   $a$   $d$   
 $a$   $c$   $a$   $c$   $d$

35

$d$   $c$   $a$   $b$   $a$   $b$   $d$   $b$   $a$   $d$   
 $b$   $b$   $a$   $d$   $b$   $d$   $b$   $d$   $a$   $c$   $a$   $b$   $d$   
 $d$   $c$   $a$   $c$

38

$a$   $b$   $d$   $a$   $c$   $c$   $e$   $b$   $b$   
 $a$   $c$   $e$   $b$   $b$   $d$   $b$   $b$   $f$   $b$   $a$   $a$   $b$   $c$   $e$   $d$   
 $a$   $a$   $a$   $c$   $e$   $d$   $a$   $c$   $d$   $c$   $a$   $a$   $b$   $c$   $e$   $d$

42

46

50

52

54

56

58

61

$\text{B} \flat \text{ A G A B A G A C B}$   
 $\text{C B A G F E D C}$   
 $\text{B} \flat \text{ A G F E D C B}$   
 $\text{A G F E D C B A}$

63

$\text{E C E A C}$   
 $\text{A B A A B C A B A C}$   
 $\text{E C E A C}$   
 $\text{E A C E A A C}$   
 $\text{A C E B B C}$

/a

67

$\text{A A B A E A C E}$   
 $\text{A B C B A C A B}$   
 $\text{A B A B A B A C}$   
 $\text{A A A B A}$

70

$\text{A B C A A C A}$   
 $\text{A B A A C E A C}$   
 $\text{B A B C A}$   
 $\text{A B A A}$

74

$\text{C F C A D A}$   
 $\text{B A D A D A}$   
 $\text{C A C D A D A C}$   
 $\text{E A C D B D A}$

78

$\text{B D A B A A B A}$   
 $\text{B A B A B A E}$   
 $\text{A A A C D A D B A B D A}$

81

$\text{A A A A A A A A}$   
 $\text{E A C E C E A C}$   
 $\text{A B D A A B C}$   
 $\text{B C A B C A B C E C E A D C D A}$

84

86

88

90

92

95

97

8-courses lute *g'd'a'f'c'G'F'D*  
 1) note value is half in original

## Corante by Mercure d' Orleans

3/4

5

9

14

18

21

10-courses lute *g'd'a f c G F E D C*

*Fantasia by Joachim van den Hove*

4/4

4

6

8

10

13

1) -----

15

34

36

38

40

42

44

46

48

50

*7-courses lute g'd'a f c G F*

- 1) *Note values half in original*
- 2) *changed 'm' 'n'*
- 3) *changed 'a' to 'b'*
- 4) *missing flag*
- 5) *in original is one line higher*
- 6) *note values double in original*
- 7) *missing flag*
- 8) *note values double in original*

*Re mi fa sol la* by Diomedes Cato

1

1 2 3 4

a b c a c a b a c c f d c a b a c d

c c c a a a

a a c c

5

5 6 7 8

a d h f a c a c d a b f i h g a d a c

a f a b a a h a d b

d d a h a

9

9 10 11 12 13

e c d c a b a a c h f d c a e a c e a c d a

a a b a a a a d b e a c e b c

c c c a a a c e b c

a a a a a

14

14 15 16 17

f d c a e c a c e a h f d c a e c e c d c e a b a c d c a

a a d b a c a a b a b c a b

a a c c c a b a b

a a a a

18

18 19 20 21

c a c e a c a c e a c a h c d e a c d

a a e b a c e a c a a e a b b c

c c a c d a e b c

a a a a

22

22 23 24

f d c d a c e d b a b c a b c a a c e a c d f c

a c a b c a b c a c a b c

a a c d a a

a a a

25

25 26 27 28

h f d a c c a a e c e a c e a d b a d b a c a b a c a d c

a a e c e a c e a b a d b a c a b a c a d c

a a a a e

a a a a

29

o b a a a d c o b a c c b a a c c b a a

7-courses lute *g'd'a f c G D*

# Courant puis que vos yeux

Tablature system 1 (measures 1-8):

Measures 1-8: *a b a b a b a b a b c d a b c a b c a*

Tablature system 2 (measures 9-14):

Measures 9-14: *a b a a b b a b a a b a a b a*

Tablature system 3 (measures 15-20):

Measures 15-20: *a b a a b a a b a a b a a b a*

Tablature system 4 (measures 21-27):

Measures 21-27: *a b a a b a a b a a b a a b a a b a*

Tablature system 5 (measures 28-34):

Measures 28-34: *a b a a b a a b a a b a a b a a b a*

9-courses lute *g'd'a f c G F Eb C*

*Fantasia by Diomedes Cato*

6

10

14

19

23

28

33

38

43

49

53

57

61

65

69

73

76

80

85

88

92

7-courses lute *g'd'a f c G D*

1) Bass one line higher in original

*Fantasia by Diomedes Cato 9C*

1 2 3 4 5 6 7 8

6 7 8 9 10 11 12 13

10 11 12 13 14 15 16 17

14 15 16 17 18 19 20 21

19 20 21 22 23 24 25 26

23 24 25 26 27 28 29 30

28 29 30 31 32 33 34 35

33 34 35 36 37 38 39 40

38 39 40 41 42 43 44 45

43

49

53

57

61

65

69

73

76

80

85

88

92

9-courses lute *g'd'a f c G F E D*

Transcription for 9-courses Lute by Joachim Jaeckel

*Corante by Robert (?) Ballard*

Tablature system 1 (measures 1-6):

Measure 1: *c* *a* *b* *a* *c*

Measure 2: *a* *b* *a* *c* *d* *a*

Measure 3: *a* *b* *a* *c* *d* *a*

Measure 4: *a* *b* *a* *c* *d* *a*

Measure 5: *a* *b* *a* *c* *d* *a*

Measure 6: *a* *b* *a* *c* *d* *a*

8

Tablature system 2 (measures 7-12):

Measure 7: *a* *b* *a* *c* *d* *a*

Measure 8: *a* *b* *a* *c* *d* *a*

Measure 9: *a* *b* *a* *c* *d* *a*

Measure 10: *a* *b* *a* *c* *d* *a*

Measure 11: *a* *b* *a* *c* *d* *a*

Measure 12: *a* *b* *a* *c* *d* *a*

14

Tablature system 3 (measures 13-18):

Measure 13: *a* *b* *a* *c* *d* *a*

Measure 14: *a* *b* *a* *c* *d* *a*

Measure 15: *a* *b* *a* *c* *d* *a*

Measure 16: *a* *b* *a* *c* *d* *a*

Measure 17: *a* *b* *a* *c* *d* *a*

Measure 18: *a* *b* *a* *c* *d* *a*

19

Tablature system 4 (measures 19-23):

Measure 19: *a* *b* *a* *c* *d* *a*

Measure 20: *a* *b* *a* *c* *d* *a*

Measure 21: *a* *b* *a* *c* *d* *a*

Measure 22: *a* *b* *a* *c* *d* *a*

Measure 23: *a* *b* *a* *c* *d* *a*

24

Tablature system 5 (measures 24-27):

Measure 24: *a* *b* *a* *c* *d* *a*

Measure 25: *a* *b* *a* *c* *d* *a*

Measure 26: *a* *b* *a* *c* *d* *a*

Measure 27: *a* *b* *a* *c* *d* *a*

28

Tablature system 6 (measures 28-30):

Measure 28: *a* *b* *a* *c* *d* *a*

Measure 29: *a* *b* *a* *c* *d* *a*

Measure 30: *a* *b* *a* *c* *d* *a*

7-courses lute *g'd'a f c G F*

Corante by Mercure d' Orleans

1 2 3 4 5 6 7 8

7 8 9 10 11

12 13 14 15 16

17 18 19 20

21 22 23 24

25 26 27 28 29

30 31 32 33 34

35

40

45

50

54

58

62

10-courses lute *g'd'a f c G F E D C*

1) One string higher in orig.

2) First two notes in bar 48 one below the other in orig.

3) Note values of the last two notes are fourth in orig.

*Toccate by Paulo Aragona*

1

6

11

16

21

26

33

38

$\text{b}$   $\text{a}$   $\text{d}$   $\text{a}$  |  $\text{d}$   $\text{b}$   $\text{d}$  |  $\text{a}$   $\text{b}$   $\text{d}$   $\text{b}$  |  $\text{d}$   $\text{d}$   $\text{c}$   $\text{a}$  |  $\text{d}$   $\text{c}$   $\text{a}$   $\text{d}$   
 $\text{a}$  |  $\text{d}$   $\text{d}$   $\text{a}$  |  $\text{b}$   $\text{a}$   $\text{d}$   $\text{a}$   $\text{b}$  |  $\text{d}$   $\text{a}$   $\text{b}$  |  $\text{d}$   $\text{a}$  |  $\text{b}$   $\text{d}$

43

$\text{a}$   $\text{c}$   $\text{d}$   $\text{a}$   $\text{b}$   $\text{d}$  |  $\text{a}$   $\text{b}$   $\text{d}$   $\text{a}$   $\text{b}$   $\text{d}$   $\text{f}$   $\text{b}$  |  $\text{d}$   $\text{b}$   $\text{d}$   $\text{a}$   $\text{b}$   $\text{a}$   $\text{b}$   $\text{d}$  |  $\text{a}$   $\text{d}$   
 $\text{a}$   $\text{b}$  |  $\text{d}$   $\text{a}$  |  $\text{c}$   $\text{a}$  |  $\text{d}$   $\text{b}$   $\text{d}$   $\text{a}$   $\text{b}$   $\text{a}$   $\text{b}$   $\text{d}$

47

$\text{c}$   $\text{d}$   $\text{a}$   $\text{c}$  |  $\text{d}$   $\text{b}$   $\text{a}$  |  $\text{d}$   $\text{d}$   $\text{c}$   $\text{a}$  |  $\text{c}$   $\text{d}$  |  $\text{b}$   $\text{a}$   $\text{b}$   
 $\text{a}$   $\text{b}$   $\text{d}$   $\text{a}$  |  $\text{d}$   $\text{b}$   $\text{a}$  |  $\text{a}$  |  $\text{d}$   $\text{c}$   $\text{a}$  |  $\text{a}$   $\text{c}$   $\text{a}$

52

$\text{b}$   $\text{e}$   $\text{f}$   $\text{d}$   $\text{f}$   $\text{g}$  |  $\text{g}$   $\text{f}$   $\text{g}$   $\text{f}$  |  $\text{d}$   $\text{g}$   $\text{d}$   $\text{f}$  |  $\text{b}$   $\text{d}$   $\text{a}$   $\text{c}$   
 $\text{c}$   $\text{e}$   $\text{f}$   $\text{d}$   $\text{f}$   $\text{g}$  |  $\text{g}$   $\text{f}$   $\text{g}$   $\text{f}$  |  $\text{d}$   $\text{g}$   $\text{d}$   $\text{f}$  |  $\text{a}$   $\text{a}$

57

$\text{d}$   $\text{a}$   $\text{a}$  |  $\text{b}$   $\text{c}$  |  $\text{d}$   $\text{c}$   $\text{a}$   $\text{b}$  |  $\text{d}$   $\text{d}$   $\text{a}$  |  $\text{d}$   $\text{d}$   $\text{a}$   $\text{c}$   
 $\text{b}$   $\text{c}$   $\text{c}$  |  $\text{d}$   $\text{e}$  |  $\text{a}$   $\text{a}$  |  $\text{a}$   $\text{d}$   $\text{b}$  |  $\text{a}$   $\text{d}$   $\text{d}$  |  $\text{a}$

63

$\text{d}$   $\text{a}$   $\text{a}$  |  $\text{b}$   $\text{c}$  |  $\text{d}$   $\text{b}$   $\text{a}$  |  $\text{c}$   $\text{c}$   
 $\text{b}$   $\text{c}$  |  $\text{a}$   $\text{a}$  |  $\text{a}$   $\text{e}$   $\text{c}$  |  $\text{a}$  |  $\text{a}$   $\text{b}$   $\text{c}$  |  $\text{c}$   $\text{c}$

69

$\text{f}$   $\text{f}$  |  $\text{g}$   $\text{f}$   $\text{f}$   $\text{f}$  |  $\text{d}$   $\text{d}$   $\text{d}$   $\text{b}$  |  $\text{d}$   $\text{d}$   $\text{b}$   $\text{a}$  |  $\text{d}$   $\text{c}$   $\text{a}$   
 $\text{d}$   $\text{e}$  |  $\text{f}$   $\text{d}$  |  $\text{b}$   $\text{a}$  |  $\text{d}$   $\text{d}$  |  $\text{a}$   $\text{c}$  |  $\text{d}$

75

81

87

93

99

104

108

112

*7-courses lute g'd'a f c G F*

*1) one string higher in original*

Toccate by Joachim van den Hove

1

1 2 3 4 5

6

6 7 8 9 10

10

11 12 13 14

14

15 16 17

17

18 19 20 21

21

22 23 24 25

25

26 27 28 29 30

30

$c$   $h$   $h$   $f$   $e$   $c$   $a$   $a$   $d$   $c$  |  $a$   $c$   $b$   $e$   $b$   $c$   $a$   $b$   $c$   $a$   $c$   $d$   $a$   $e$   $a$   $c$

32

$e$   $c$   $e$   $a$   $e$   $c$   $e$   $a$   $c$   $a$   $c$   $e$   $e$   $a$   $c$  |  $a$   $c$   $b$   $c$   $a$   $c$   $d$   $a$   $a$   $c$   $e$   $a$   $c$   $e$   $b$  |  $a$   $c$   $e$   $a$   $c$   $e$   $b$

7-courses lute  $g'd'a'fc$   $G$   $F$

## Toccate by Joachim van den Hove

7-courses lute g'd'a f c G F

1) One barline too much in original or, maybe, note-values not correct

Ernst Schele Tabulaturbuch (1619); p.74, nr.1

*Toccate*  
unknown author

1

6

9

12

7-courses lute *g'd'a f c G F*

1) Note values are double in original

*Toccate by Joachim van den Hove*

1

7

11

15

19

23

27

31

$\text{a}$   $\text{b}$   $\text{a}$   $\text{e}$   $\text{b}$   $\text{f}$   $\text{d}$   $\text{c}$   $\text{a}$   
 $\text{c}$   $\text{e}$   $\text{d}$   $\text{c}$   $\text{b}$   $\text{a}$

35

$\text{a}$   $\text{a}$   $\text{c}$   $\text{c}$   $\text{a}$   $\text{a}$   $\text{e}$   $\text{c}$   $\text{e}$   $\text{a}$   $\text{c}$   $\text{e}$   
 $\text{c}$   $\text{a}$   $\text{b}$   $\text{a}$   $\text{c}$   $\text{c}$   $\text{a}$   $\text{c}$

a<sub>1</sub>)

39

$\text{b}$   $\text{d}$   $\text{a}$   $\text{a}$   $\text{b}$   $\text{b}$   $\text{d}$   
 $\text{a}$   $\text{c}$   $\text{d}$   $\text{a}$

43

$\text{d}$   $\text{b}$   $\text{b}$   $\text{a}$   $\text{d}$   
 $\text{b}$   $\text{a}$   $\text{a}$

46

$\text{b}$   $\text{a}$   $\text{c}$   $\text{a}$   $\text{b}$   $\text{c}$   $\text{a}$   $\text{b}$   $\text{d}$   $\text{b}$   $\text{a}$   $\text{b}$   $\text{d}$   $\text{a}$   $\text{b}$   $\text{d}$   
 $\text{a}$   $\text{c}$   $\text{c}$

49

$\text{a}$   $\text{b}$   $\text{d}$   $\text{a}$   $\text{c}$   $\text{d}$   $\text{a}$   $\text{c}$   $\text{d}$   
 $\text{a}$   $\text{c}$   $\text{c}$

53

$\text{c}$   $\text{d}$   $\text{c}$   $\text{a}$   $\text{c}$   $\text{d}$   $\text{a}$   $\text{c}$   
 $\text{c}$   $\text{a}$   $\text{c}$

56

60

63

66

7-courses lute *g'd'a f c G F*

1) *b* in original

*Toccate pours Alons van der Lynden by J. v. d. Hoven(?)*

1)

6

10

14

17

7-courses lute g'd'a'fc G F

1) In the original one note to much in the melody (c d c'a'a).

*Toccate by Joachim van den Hove*

1

6

10

14

18

22

26

7-courses lute *g'd'a f c G F*

*Toccate*  
*unknown author*

5

8

*7-courses lute g'd'a f c G F*

## Toccate by Joachim van den Hove

1) *a*

5

9

12

1)

15

18

21

*a*

9-courses lute *g'd'a f c G F D C*

1) Bass is 'e' in original

*Toccate by Joachim van den Hove*

1

5

9

13

16

7-courses lute g'd'a f c G D

*Volte*  
unknown author

3

Tablature for measures 3-6. Measure 3: a, a, a. Measure 4: a, b, a. Measure 5: a, a. Measure 6: e, a, a. Measure 7: a, a, a.

7

Tablature for measures 7-10. Measure 7: a, b, a. Measure 8: a, a, a. Measure 9: a, b, b. Measure 10: a, b, b. Measure 11: a, b, b. Measure 12: a, b, a.

13

Tablature for measures 13-16. Measure 13: a, b, a. Measure 14: a, b, a. Measure 15: a, a, a. Measure 16: a, a, a. Measure 17: a, a, a. Measure 18: a, a, a.

10-courses lute *g'd'a f c G F E D C*

*Fantasy by Gregorio Huet*

8

16

25

31

37

42

48

7)

53

58

63

8)

68

73

7-courses lute g'd'a f c G F

- 1) Rhythm flag missing in orig.
- 2) "a" on 3rd course, "d" on 4th course in orig.
- 3) Bar line missing in orig.
- 4) Note above previous note in orig.
- 5) Note on 6th course in orig.
- 6) This, and next, bar line displaced 3 notes earlier in orig.
- 7) 16th note rhythm flag missing in orig.
- 8) Bar line missing in orig.

*Frogge Galliard by John Dowland*

1 | 2 | 3 4 5 | 6 7 8

5 | 6 7 8 | 9 10 11 | 12 13 14 | 15 16 17

10 | 11 12 13 | 14 15 16 | 17 18 19 | 20 21 22

15 | 16 17 18 | 19 20 21 | 22 23 24 | 25 26 27

19 | 20 21 22 | 23 24 25 | 26 27 28 | 29 30 31

22 | 23 24 25 | 26 27 28 | 29 30 31 | 32 33 34

26 | 27 28 29 | 30 31 32 | 33 34 35 | 36 37 38

30

35

40

46

50

53

56

